

SITE LOCATION
(Scale 1:50000)

Ordnance Survey map extract based upon Landranger map series with the permission of the controller of Her Majesty's Stationery Office Licence no. 100052104 Crown copyright.

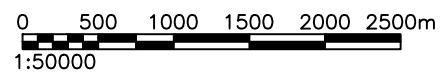

SITE PHOTOGRAPH

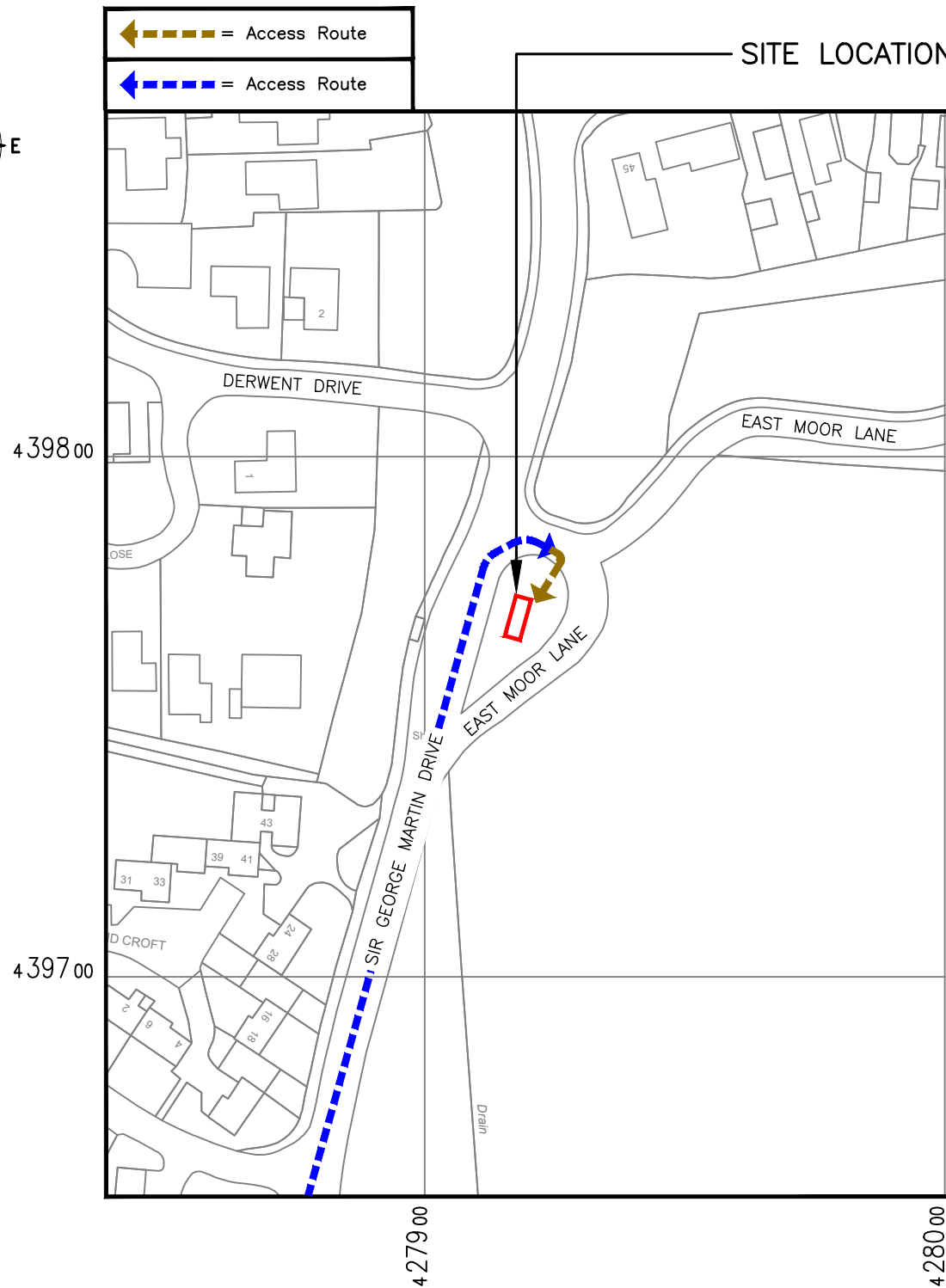
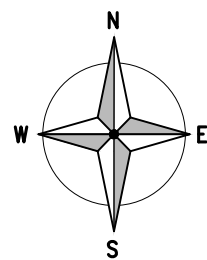

DETAILED SITE LOCATION
(Scale 1:1250)

Based upon Ordnance Survey map extract with the permission of the Controller of Her Majesty's Stationery Office. Crown copyright. Licence No. 100052104

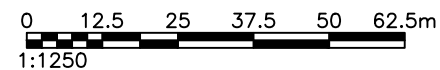

ALL DIMENSIONS ARE IN mm UNLESS NOTED OTHERWISE

N.G.R E: 427915 N: 439767

DIRECTIONS TO SITE:
TAKE THE A660 EXIT FROM A64(M). HEAD NORTH ON A64(M), TAKE THE A660 EXIT TOWARD SKIPTRON/HOSPITAL(L.G.I.)/NUFFIELD HOSPITAL. FOLLOW A660 TO WEETWOOD LN IN HEADINGLEY, KEEP RIGHT TO CONTINUE TOWARD WOODHOUSE LN/A660. CONTINUE STRAIGHT ONTO WOODHOUSE LN/A660. CONTINUE TO WEETWOOD LN DRIVE TO SIR GEORGE MARTIN DR IN ADEL, TURN RIGHT ONTO WEETWOOD LN, TURN LEFT TO STAY ON WEETWOOD LN. CONTINUE STRAIGHT ONTO LONG CAUSEWAY, CONTINUE ONTO SIR GEORGE MARTIN DR. DESTINATION WILL BE ON THE RIGHT.

| REV | MODIFICATION | BY | CH | DATE |
|-----|---------------------|-----|-----|----------|
| A | Issued for Approval | CDN | DVH | 14.03.24 |

WHP Telecoms Ltd
Faraday Court
401 Faraday Street
Birchwood Park
Warrington WA3 6GA
Tel: 01925 424100 Fax: 01925 424101
e-mail: info@whptelecoms.com



| | |
|-------------------|------|
| Cell Name | Opt. |
| EAST MOOR LANE SW | A |

| | | |
|-------------|------|---------|
| Cell ID No | | |
| CORNERSTONE | VMO2 | VF |
| 30818200 | N/A | 23754_0 |

| | | |
|-----------------------------------------------------------------|--|--|
| Site Address / Contact Details | | |
| EAST MOOR LANE ADEL, LEEDS, WEST YORKSHIRE LS16 8LA | | |

| | |
|----------------|--------------------|
| Drawing Title: | SITE LOCATION MAPS |
|----------------|--------------------|

| | | |
|-------------------|----------|----------|
| Purpose of issue: | PLANNING | Dwg Rev: |
| Drawing Number: | 100 | A |

| | | | | |
|--------------|----|----------------------|----|-------------|
| Surveyed By: | PB | Original Sheet Size: | A3 | Pack Issue: |
|--------------|----|----------------------|----|-------------|

| | | | | | | | | |
|--------|-----|-------|----------|----------|-----|-------|----------|---|
| Drawn: | CDN | Date: | 14.03.24 | Checked: | DVH | Date: | 14.03.24 | A |
|--------|-----|-------|----------|----------|-----|-------|----------|---|

The drawings comply with VF Standard ICNIRP guidelines, under configuration VU7F
Designed in accordance with Cornerstone documents: SDN0009v6.0



EXISTING SITE PLAN
(1:100)

ALL DIMENSIONS ARE IN mm UNLESS NOTED OTHERWISE

N.G.R E: 427915 N: 439767

NOTES:

| | | | | |
|-----|---------------------|-----|-----|----------|
| A | Issued for Approval | CDN | DVH | 14.03.24 |
| REV | MODIFICATION | BY | CH | DATE |

WHP Telecoms Ltd
 Faraday Court
 401 Faraday Street
 Birchwood Park
 Warrington WA3 6GA
 Tel: 01925 424100 Fax: 01925 424101
 e-mail: info@whptelecoms.com



| | |
|-------------------|------|
| Cell Name | Opt. |
| EAST MOOR LANE SW | A |

| | | |
|-------------|------|---------|
| Cell ID No | | |
| CORNERSTONE | VMO2 | VF |
| 30818200 | N/A | 23754_0 |

Site Address / Contact Details
 EAST MOOR LANE
 ADEL,
 LEEDS,
 WEST YORKSHIRE
 LS16 8LA

Drawing Title: **EXISTING SITE PLAN**

| | | |
|-------------------|----------|----------|
| Purpose of issue: | PLANNING | Dwg Rev: |
| Drawing Number: | 200 | A |

| | | | | | | | | |
|--------------|-----|----------------------|----------|-------------|-----|-------|----------|---|
| Surveyed By: | PB | Original Sheet Size: | A3 | Pack Issue: | | | | |
| Drawn: | CDN | Date: | 14.03.24 | Checked: | DVH | Date: | 14.03.24 | A |



PROPOSED SITE PLAN
(1:100)

The drawings comply with VF Standard ICNIRP guidelines, under configuration VU7F
Designed in accordance with Cornerstone documents: SDN0009v6.0

ALL DIMENSIONS ARE IN mm UNLESS NOTED OTHERWISE

N.G.R E: 427915 N: 439767

NOTES:

| | | | | |
|-----|---------------------|-----|-----|----------|
| A | Issued for Approval | CDN | DVH | 14.03.24 |
| REV | MODIFICATION | BY | CH | DATE |

WHP Telecoms Ltd
Faraday Court
401 Faraday Street
Birchwood Park
Warrington WA3 6GA
Tel: 01925 424100 Fax: 01925 424101
e-mail: info@whptelecoms.com



| | |
|-------------------|------|
| Cell Name | Opt. |
| EAST MOOR LANE SW | A |

| | | |
|-------------|------|---------|
| Cell ID No | | |
| CORNERSTONE | VMO2 | VF |
| 30818200 | N/A | 23754_0 |

Site Address / Contact Details
EAST MOOR LANE
ADEL,
LEEDS,
WEST YORKSHIRE
LS16 8LA

Drawing Title: PROPOSED SITE PLAN

| | | |
|-------------------|----------|----------|
| Purpose of issue: | PLANNING | Dwg Rev: |
| Drawing Number: | 201 | A |

| | | | | |
|--------------|-----|----------------------|----------|-------------|
| Surveyed By: | PB | Original Sheet Size: | A3 | Pack Issue: |
| Drawn: | CDN | Date: | 14.03.24 | Checked: |
| | | | | DVH |
| | | Date: | 14.03.24 | A |

ALL DIMENSIONS ARE IN mm UNLESS NOTED OTHERWISE

N.G.R E: 427915 N: 439767

NOTES:

| | | | | |
|-----|---------------------|-----|-----|----------|
| A | Issued for Approval | CDN | DVH | 14.03.24 |
| REV | MODIFICATION | BY | CH | DATE |

WHP Telecoms Ltd
 Faraday Court
 401 Faraday Street
 Birchwood Park
 Warrington WA3 6GA
 Tel: 01925 424100 Fax: 01925 424101
 e-mail: info@whptelecoms.com



| | |
|-------------------|------|
| Cell Name | Opt. |
| EAST MOOR LANE SW | A |

| | | |
|-------------|------|---------|
| Cell ID No | | |
| CORNERSTONE | VMO2 | VF |
| 30818200 | N/A | 23754_0 |

Site Address / Contact Details
 EAST MOOR LANE
 ADEL,
 LEEDS,
 WEST YORKSHIRE
 LS16 8LA

Drawing Title:
 EXISTING SITE ELEVATION

| | |
|-------------------|----------|
| Purpose of issue: | Dwg Rev: |
| PLANNING | A |

| | |
|-----------------|-------------|
| Drawing Number: | Pack Issue: |
| 300 | A |

| | | |
|--------------|----------------------|-------------|
| Surveyed By: | Original Sheet Size: | Pack Issue: |
| PB | A3 | A |

| | | | | |
|--------|----------|----------|----------|-------------|
| Drawn: | Date: | Checked: | Date: | Pack Issue: |
| CDN | 14.03.24 | DVH | 14.03.24 | A |

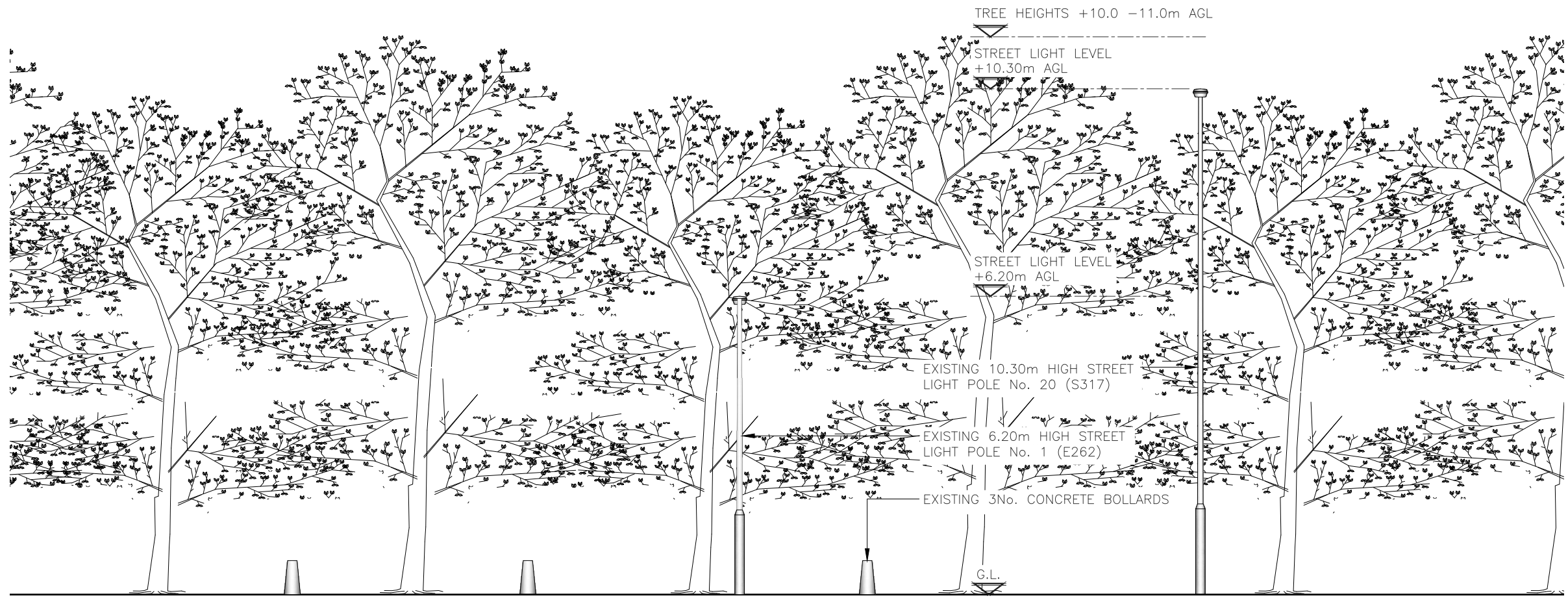

EXISTING WEST ELEVATION
 (1:100)

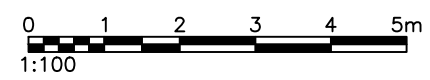

ALL DIMENSIONS ARE IN mm UNLESS NOTED OTHERWISE

N.G.R E: 427915 N: 439767

NOTES:

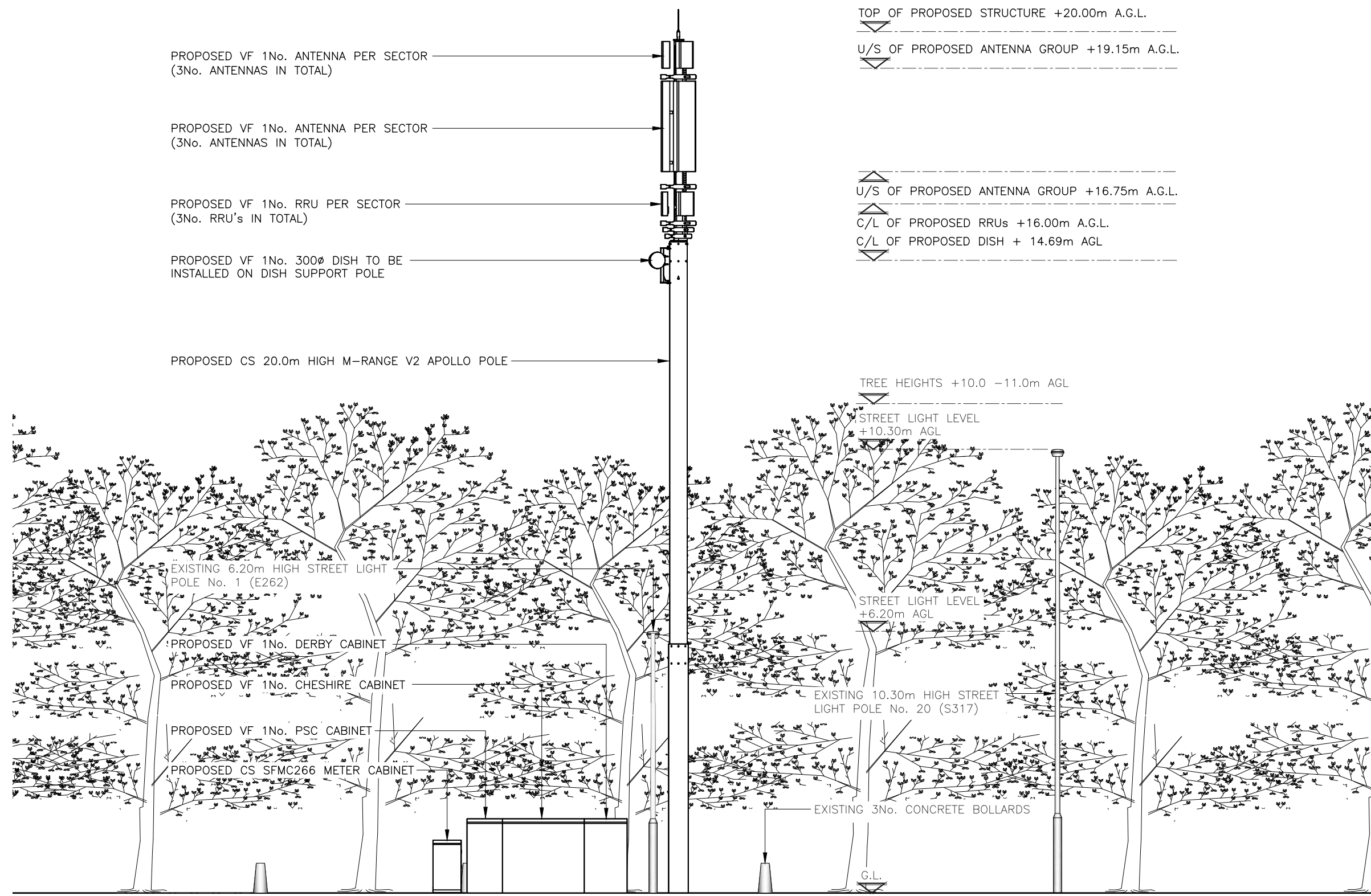

PROPOSED WEST ELEVATION
(1:100)

The drawings comply with VF Standard ICNIRP guidelines, under configuration VU7F
Designed in accordance with Cornerstone documents: SDN0009v6.0

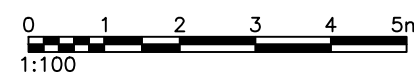

| | | | | |
|-----|---------------------|-----|-----|----------|
| A | Issued for Approval | CDN | DVH | 14.03.24 |
| REV | MODIFICATION | BY | CH | DATE |

WHP Telecoms Ltd
 Faraday Court
 401 Faraday Street
 Birchwood Park
 Warrington WA3 6GA
 Tel: 01925 424100 Fax: 01925 424101
 e-mail: info@whptelecoms.com



| | |
|-------------------|------|
| Cell Name | Opt. |
| EAST MOOR LANE SW | A |

| | | |
|-------------|------|---------|
| Cell ID No | | |
| CORNERSTONE | VMO2 | VF |
| 30818200 | N/A | 23754_0 |

Site Address / Contact Details

EAST MOOR LANE
 ADEL,
 LEEDS,
 WEST YORKSHIRE
 LS16 8LA

Drawing Title:
 PROPOSED SITE ELEVATION

| | | |
|-------------------|----------|----------|
| Purpose of issue: | PLANNING | Dwg Rev: |
| Drawing Number: | 301 | A |

| | | | | |
|--------------|----|----------------------|----|-------------|
| Surveyed By: | PB | Original Sheet Size: | A3 | Pack Issue: |
|--------------|----|----------------------|----|-------------|

| | | | | | | | | |
|--------|-----|-------|----------|----------|-----|-------|----------|---|
| Drawn: | CDN | Date: | 14.03.24 | Checked: | DVH | Date: | 14.03.24 | A |
|--------|-----|-------|----------|----------|-----|-------|----------|---|